

Interface-Samaritan Counseling Centers

For almost 40 years, Interface-Samaritan Counseling Centers' dedicated counselors have provided spiritually integrated counseling and therapeutic services to individuals in the Houston community. Interface offers care and hope to each individual in a professional and confidential atmosphere. Interface's counselors recognize and appreciate that optimal health stems from the interrelation of the spirit, body, and mind. As a result of Interface's counseling services, individuals are inspired to make positive changes in their lives, and many discover a renewed sense of self-confidence, serenity, balance, and wellness.

Your support enables Interface to address the tremendous need for mental health services in the Houston community. Your gifts truly broaden our circle of support and have an invaluable impact on the community through the work of Interface's dedicated counselors. Together we are providing better todays and brighter tomorrows one life at a time!

Board of Directors

Patrick F. "Tim" Timmons, Jr., *Board Chairman*

| | |
|----------------------------|--------------------------|
| Patrice Balhoff Childress | Charles Lucas |
| Susan Estill | Anu McDonald, M.D. |
| Beverly Fluke | Norman O. Rasmussen, Jr. |
| William R. Heston, D. Min. | Daniel J. Schewe |
| Richard D. Humphrey | E.C. "Bud" Simpson |
| Sara Jean Jackson | Downy Vickery |
| Elizabeth Jeter, LPC, LMFT | Sharon Webb |
| Rev. Clara M. Lewis | Carolyn Williams |

Ana B. Schick, *Executive Director*

Luncheon Committee

| | |
|------------------------------------|-----------------------------------|
| Mary Beth Balhoff, <i>Co-Chair</i> | Lisa Ann Gutzman, <i>Co-Chair</i> |
| Amy Butler | Cindy Holloway |
| Mary Grace Carter | Liza Kutner |
| Mary Chaffin | Jane Larkin |
| Patrice Balhoff Childress | Heather Pray |
| Peggy Field | Sharon Webb |
| Beverly Fluke | Nelda Womack |

Special Thanks

Printing courtesy of ConocoPhillips

| | |
|------------------------------------|---------------------------|
| Chapelwood United Methodist Church | Mason's Flowers |
| Chapman Schewe | Rice Epicurean Markets |
| Chinquapin Preparatory School | Leticia and Steve Trauber |
| Suzanne and Ed Ellis | Sharon and Curt Webb |

 **Interface-Samaritan**
COUNSELING CENTERS

4803 San Felipe St.
Houston, TX 77056
(713) 626-7990

6823 Cypresswood Dr.
Spring, TX 77379
(281) 376-8006

2714 Jaanel St.
Houston, TX 77027
(713) 626-7990

10221 Ella Lee Ln.
Houston, TX 77042
(713) 626-7990

1350 N. Mason Rd.
Katy, TX 77449
(713) 626-7990

700 S. Westgreen Blvd.
Katy, TX 77450
(713) 626-7990

FOR EVERYTHING, THERE IS A SEASON,
AND A TIME FOR EVERY PURPOSE UNDER HEAVEN.

Ecclesiastes 3:1

A SEASON FOR...

Creating Hope

In 2009, we made history at the 10th Anniversary Seasons of Caring Luncheon when we announced the creation of the Sherri and David Dunn Hope Fund for client assistance. The Fund was established with a \$50,000 gift to provide services exclusively to individuals who are unable to pay. Since inception, this Fund has subsidized 2,345 hours of service to 375 people who otherwise would not have access to quality counseling services. The Fund allows us to provide services in collaboration with partner organizations, including: Impact A Hero, Yellowstone Academy, Small Steps Nurturing Center, Chinquapin Preparatory School, and Westside Homeless Partnership.

Please join us this October 20th to continue the tradition of giving and be a part of expanding the services of Interface-Samaritan Counseling Centers.

INTERFACE-SAMARITAN COUNSELING CENTERS, INC.
SEASONS of CARING LUNCHEON



October 20, 2011

OUR HONOREES: *Samaritans for All Seasons*

At this year's Seasons of Caring Luncheon, we are privileged to honor and celebrate individuals whose personal and professional lives exemplify compassion for others. Each of our honorees demonstrates a strong sense of community and civic responsibility and is a shining example of what it is to be a Good Samaritan: always generous of spirit to those most in need.

CARLA AND COLE DAWSON



Carla and Cole are active members of the Houston community in a wide variety of organizations. They are as dedicated to their family as they are to the causes they support. They are blessed with three teenage daughters, Catherine, Christie, and Camille. Cole has been an active member of the Texas Children's Cancer Center, the Ronald McDonald House, the Houston Symphony, Young Life, the Curing Children's Cancer Fund, BSF (Bible Study Fellowship) and is an active supporter of his alma maters, Washington & Lee University and Stanford University. Cole works in the asset management business as a partner with Salient Partners and was previously with Goldman Sachs, Solomon Brothers, and Merrill Lynch. Carla is active in leadership roles at St. John's School, St. Michael's Church, the River Oaks Garden Club, Moms in Touch International, and Young Life. She has served on the boards of the Junior League of Houston and currently for the Nick Finnegan Counseling Center.

NELDA WOMACK

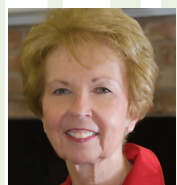

Nelda enjoys many volunteer opportunities, especially those focused on children and education. She is a long standing supporter of Interface-Samaritan Counseling Centers, having served as a Board member for six years, and has been on the Seasons of Caring Luncheon Committee since its inception twelve years ago. She is a member of Houston's Ronald McDonald House Board of Directors and also the Friends of Houston's Ronald McDonald House Board where she was a past President. Nelda continues to enjoy the Tanglewood Garden Club and has held many positions including past President. She has held leadership positions in P.E.O., the Institute of International Education, and is a member of Grace Presbyterian Church, where she has volunteered with Project 180 and Vacation Bible School. Nelda and her husband Bob have two daughters, and they thoroughly enjoy spending time with their five grandchildren.

JORDAN BURNHAM, GUEST SPEAKER

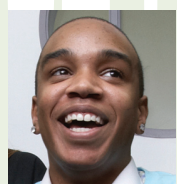

Jordan is a mental health advocate, who at the age of 18, and while secretly suffering from depression, attempted to take his own life. He miraculously survived and has made it his mission to raise awareness about mental health issues. Jordan has appeared on ESPN, CNN, *The Doctor Phil Show*, and *Good Morning America* and has addressed a Congressional briefing on Capitol Hill. He has also been featured in three documentaries. Jordan is a Pittsburgh native and is currently studying communications at Montgomery County Community College in Philadelphia.



INTERFACE-SAMARITAN COUNSELING CENTERS, INC.

invites you to the

SEASONS of CARING LUNCHEON

Honoring

CARLA AND COLE DAWSON
NELDA WOMACK



Guest Speaker

JORDAN BURNHAM



THURSDAY, OCTOBER 20, 2011
RIVER OAKS COUNTRY CLUB
1600 RIVER OAKS BOULEVARD

11:30 A.M. CHECK-IN
12:00 P.M. PROGRAM AND LUNCH
1:30 P.M. CONCLUSION

RSVP WITH ENCLOSED CARD
COMPLIMENTARY VALET PARKING

Thank you to the following friends and supporters for their generous gifts to underwrite this event prior to the printing of this invitation.

BENEFACTOR TABLES

Jenny and Jim Elkins
Family Fund
Martha Hunt and Doris Looper

SPONSOR TABLES

Catherine, Christie, and
Camille Dawson
Fulbright & Jaworski L.L.P.
Payne Foundation /
Carolyn Payne /
Julie and Leon Payne /
Mimi and Charlie Prioleau
Thompson & Knight LLP
Sharon and Curt Webb
Nelda and Bob Womack

PATRON TABLES

Andrews Kurth LLP /
Lawrence Bellatti
Mr. and Mrs. James P. Bailey, II /
Mr. and Mrs. David F. Gow
M.D. Bailey Foundation
Helen and Bob Balhoff /
Patrice and Jason Childress
Mary Beth Balhoff /
Lisa Ann Gutzman
Mr. and Mrs. Stanley C. Beyer /
Mr. and Mrs. C. Daniel Roberts
Erich and Agatha Brann
Amy and Tom Butler /
Julie and Victor Harris /
Ana and Mike Schick
Chapelwood United Methodist
Church / Liza Kutner
Diane Eckels
Encore Bank
Peggy and John Field
Bill and Susan Finnegan
First Presbyterian Church
of Houston
Friends of Ronald McDonald
House Houston
Grace Presbyterian Church
Kimberly and Scott Martin
Memorial Drive Presbyterian
Church
Steven and Sheila Miller
Foundation
Daniel and Kathleen Schewe
Nancy and Bud Simpson
Downy and Kavin Vickery
Vista Equities Group /
Cindy and Bob Holloway

INDIVIDUAL DONORS

MAJOR UNDERWRITERS

Jane and Doug Bland
Doy and SuzAnne Cole
The Duenser Family
Charitable Fund
Susan and Robert Estill
Karen and Wade Jones
Jennifer and Wil VanLoh

BENEFACTORS

Laura and Winston Talbert

SPONSORS

Fields and Jennifer Alexander
Suzanne and Ed Ellis
Jane and Lee Larkin
Anu McDonald, M.D.
Jim and Julie Rouse

PATRONS

Peggy Ackard and Bob Smith
Chinhui Allen
Lee and Cindy Barrett
Mr. and Mrs. Stephen Berkman
Sally and Joe Bridges
The Buckingham
Mary Grace and David Carter
Mary and Chris Chaffin
Mr. and Mrs. William V. H. Clarke
Stewart and Shirley Coffman
Mary Cooley Craddock
Mark and Maro Desjardins
Dr. and Mrs. Matt Dikeman
Erma Eberlan
Gail and Arthur Faris
Denice and Bill Fisher
Beverly and Bob Fluke
Virginia Fluke
Susie and Ira Green
Beverly Haltom
Glenda S. Hamilton
Vicki Harvey
Humana Inc.
Dick Humphrey
Sara Jean Jackson
Elaine and Steve Lawson
Charles and Carol Lucas
Odette Mace
Maureena and George McDonald
Virginia H. McFarland
Coline T. McGehee
Lauren and Jordan Mintz
Mrs. S. I. Morris
Norm Rasmussen

Barrett and Susan Reasoner
Kathy Redden
Jo Reid
Shelley and Robert M. Schick
Georgene A. Schwartz
Billy Shepherd
Frank and Martha Smith
Sandra and Sandy Smith
Sharon and Tim Timmons
Sandy Timte
Diana Untermeyer
Prissy and John Watson
Jane and George Williams
Tom and Carolyn Williams

OTHER DONORS

Martha and Jim Britton
Laurie and Scott Dorfman
Mary Ann Dougherty
Laura Englert
Ann Ford
Leila Gilbert
Ann H. Hamman
Cynthia Harper
Houston West Chamber of
Commerce
Elizabeth Jeter
Marie Jones
Lora Jean Kilroy
Susie and Skip McGee
Lara Pringle
Regina Rogers
John and Jennifer Shepherd
Carey Swan
Barbara J. Wisecup